



2010 Acura TL

VIN: 19UUA8F55AA022976

Inspection Date: March 26, 2026

Prepared By: Auto Advice LLC

Interior	2
Exterior	5
Tires	7
Underbody	9
Underhood	10
Road Test	12
Additional Notes	13



Inspection Information

Inspection Date: 2026-03-26
Client Email: @gmail.com
Seller phone: (111) 111-1111
Model: TL
Body Style: Sedan
Drive Type: FWD
Door Count: 4

Client Name: Sample
Inspection Location:
Year: 2010
Mileage: 122501
Transmission: Automatic
Interior Color: Gray
Inspector: Mike Hamilton

Client Phone: (111) 111-1111
Seller: Joes Auto Sales
Make: Acura
VIN: 19UUA8F55AA022976
Engine: 6 cylinder
Exterior Color: Gray

G = Good - This item is in good condition and/or is performing to standard.
Q = Questionable - Unable to confirm or verify, further testing needed
P = Poor - This item is in poor condition and/or is performing below standard.

Interior

- | G | Q | P | |
|-------------------------------------|-------------------------------------|--------------------------|--|
| <input checked="" type="checkbox"/> | <input type="checkbox"/> | <input type="checkbox"/> | 1. Fuel Door Release |
| <input checked="" type="checkbox"/> | <input type="checkbox"/> | <input type="checkbox"/> | 2. Hood Release |
| <input checked="" type="checkbox"/> | <input type="checkbox"/> | <input type="checkbox"/> | 3. Trunk Lid Release |
| <input checked="" type="checkbox"/> | <input type="checkbox"/> | <input type="checkbox"/> | 4. Air Bags |
| <input checked="" type="checkbox"/> | <input type="checkbox"/> | <input type="checkbox"/> | 5. Steering Wheel/ Controls |
| <input checked="" type="checkbox"/> | <input type="checkbox"/> | <input type="checkbox"/> | 6. Horn |
| <input checked="" type="checkbox"/> | <input type="checkbox"/> | <input type="checkbox"/> | 7. Windshield Wiper Operation/Controls |
| <input checked="" type="checkbox"/> | <input type="checkbox"/> | <input type="checkbox"/> | 8. Windshield Washer Operation/Controls |
| <input type="checkbox"/> | <input checked="" type="checkbox"/> | <input type="checkbox"/> | 9. Instrument Panel - back up cam screen is hazy |
| <input checked="" type="checkbox"/> | <input type="checkbox"/> | <input type="checkbox"/> | 10. Warning Lights |
| <input checked="" type="checkbox"/> | <input type="checkbox"/> | <input type="checkbox"/> | 11. Air Conditioning - 42 degrees |
| <input checked="" type="checkbox"/> | <input type="checkbox"/> | <input type="checkbox"/> | 12. Heating System |
| <input checked="" type="checkbox"/> | <input type="checkbox"/> | <input type="checkbox"/> | 13. Defogger/Defroster |
| <input checked="" type="checkbox"/> | <input type="checkbox"/> | <input type="checkbox"/> | 14. Clock |
| <input checked="" type="checkbox"/> | <input type="checkbox"/> | <input type="checkbox"/> | 15. Radio/Speakers |
| <input checked="" type="checkbox"/> | <input type="checkbox"/> | <input type="checkbox"/> | 16. Antenna |
| <input checked="" type="checkbox"/> | <input type="checkbox"/> | <input type="checkbox"/> | 17. Lighter/Power Outlet(s) |



- 18. Interior Courtesy/Map/Dome Light
- 19. Glove Box
- 20. Center Console - wear on center console lid. missing slide cover over cup holders.
- 21. Sun Visors
- 22. Inside Rear View Mirror
- 23. Outside Mirror Operation/Controls
- 24. Door Locks
- 25. Window Controls
- 26. Door Handles
- 27. Seats - normal wear for mileage
- 28. Seat Controls
- 29. Cabin Air Filter - dirty needs replaced
- 30. Seat Belts
- 31. Sunroof/Moonroof
- 32. Convertible Top - not applicable
- 33. Headliner
- 34. Carpet
- 35. Floor Mats
- 36. Interior Trim - wear on brake pedal pad
- 37. Door Panels
- 38. Luggage Compartment
- 39. Trunk Light
- 40. Jack and Tool Kit

Instrument Panel



Center Console 1



Center Console 2



Seats 1

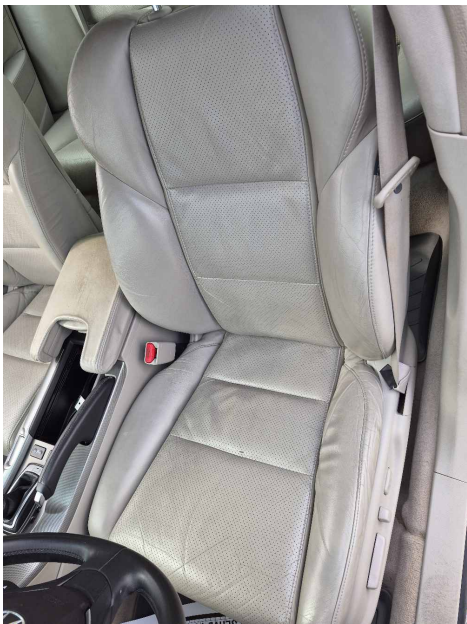

Seats 2

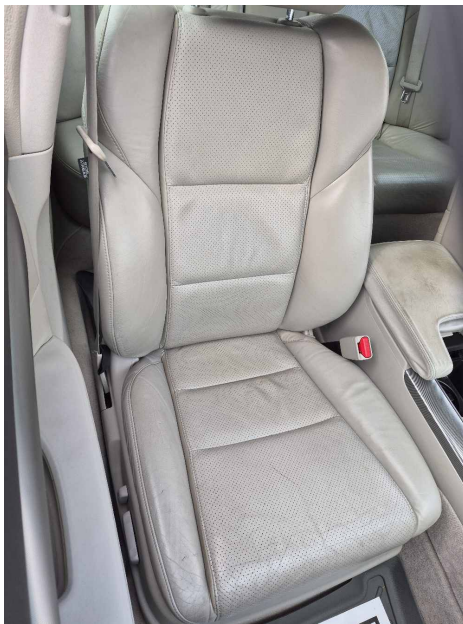

Seats 3

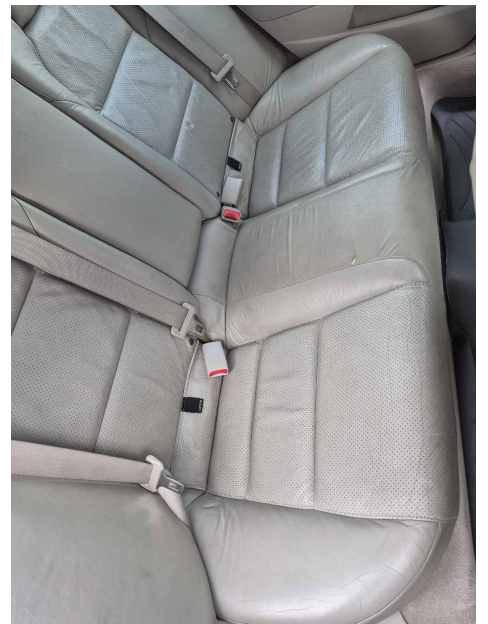

Cabin Air Filter



Interior Trim



Jack and Tool Kit



Exterior

G	Q	P	
<input checked="" type="checkbox"/>	<input type="checkbox"/>	<input type="checkbox"/>	41. Windshield/Windows
<input checked="" type="checkbox"/>	<input type="checkbox"/>	<input type="checkbox"/>	42. Wiper Blades
<input checked="" type="checkbox"/>	<input type="checkbox"/>	<input type="checkbox"/>	43. Head Lights
<input checked="" type="checkbox"/>	<input type="checkbox"/>	<input type="checkbox"/>	44. High Beams
<input checked="" type="checkbox"/>	<input type="checkbox"/>	<input type="checkbox"/>	45. Parking Lights
<input checked="" type="checkbox"/>	<input type="checkbox"/>	<input type="checkbox"/>	46. Turn Signals
<input checked="" type="checkbox"/>	<input type="checkbox"/>	<input type="checkbox"/>	47. Taillights
<input checked="" type="checkbox"/>	<input type="checkbox"/>	<input type="checkbox"/>	48. Brake Lights
<input checked="" type="checkbox"/>	<input type="checkbox"/>	<input type="checkbox"/>	49. Hazards
<input checked="" type="checkbox"/>	<input type="checkbox"/>	<input type="checkbox"/>	50. License Plate Lights
<input checked="" type="checkbox"/>	<input type="checkbox"/>	<input type="checkbox"/>	51. Reverse Lights
<input checked="" type="checkbox"/>	<input type="checkbox"/>	<input type="checkbox"/>	52. Fog Lights
<input checked="" type="checkbox"/>	<input type="checkbox"/>	<input type="checkbox"/>	53. Running Lights
<input checked="" type="checkbox"/>	<input type="checkbox"/>	<input type="checkbox"/>	54. Side Marker Lights
<input checked="" type="checkbox"/>	<input type="checkbox"/>	<input type="checkbox"/>	55. Body Panels
<input type="checkbox"/>	<input checked="" type="checkbox"/>	<input type="checkbox"/>	56. Front Bumper - Misaligned



- 57. Grille
- 58. Hood - normal chips and scratches
- 59. Rear Bumper
- 60. Rear Hatch/ Trunk
- 61. Left Front Fender
- 62. Left Front Door
- 63. Left Rear Fender
- 64. Left Rear Door - scratches, rocker trim misaligned
- 65. Right Rear Fender
- 66. Right Rear Door - scratches
- 67. Right Front Fender
- 68. Right Front Door
- 69. Roof
- 70. Roof Rack
- 71. Trim
- 72. Fuel Door
- 73. Paint - normal chips and scratches

Front Bumper



Hood



Left Rear Door

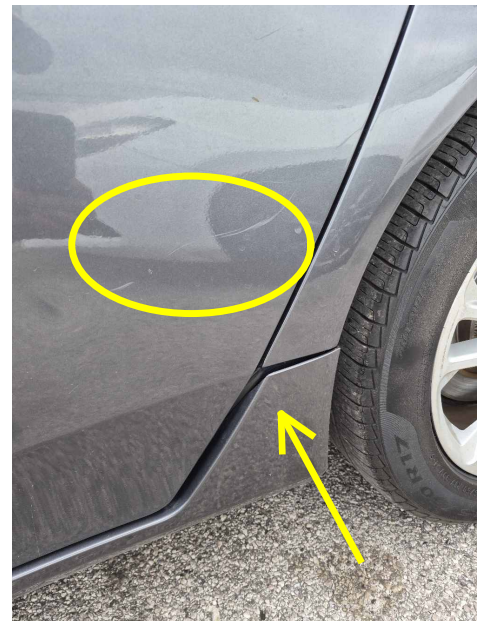

Paint 1

Paint 2



Tires

- | G | Q | P | |
|-------------------------------------|-------------------------------------|-------------------------------------|--|
| <input checked="" type="checkbox"/> | <input type="checkbox"/> | <input type="checkbox"/> | 74. Tire Manufacturer/Brand - pirelli |
| <input checked="" type="checkbox"/> | <input type="checkbox"/> | <input type="checkbox"/> | 75. Alignment wear |
| <input type="checkbox"/> | <input type="checkbox"/> | <input checked="" type="checkbox"/> | 76. Left Front Tire - low tread. dry cracking |
| <input type="checkbox"/> | <input type="checkbox"/> | <input checked="" type="checkbox"/> | 77. Left Rear Tire - low tread, 3/32. dry cracking. |
| <input type="checkbox"/> | <input type="checkbox"/> | <input checked="" type="checkbox"/> | 78. Right Rear Tire - low tread 3/32. dry cracking |
| <input type="checkbox"/> | <input type="checkbox"/> | <input checked="" type="checkbox"/> | 79. Right Front Tire - low tread, dry cracking |
| <input type="checkbox"/> | <input checked="" type="checkbox"/> | <input type="checkbox"/> | 80. Spare Tire - Needs air |
| <input checked="" type="checkbox"/> | <input type="checkbox"/> | <input type="checkbox"/> | 81. Wheels |
| <input checked="" type="checkbox"/> | <input type="checkbox"/> | <input type="checkbox"/> | 82. Wheel Lug Nuts |
| <input checked="" type="checkbox"/> | <input type="checkbox"/> | <input type="checkbox"/> | 83. Locking Lug Nuts/ Key |
| | | | 84. Tire Tread Depth, Date Code - All tires need replaced. dated for 2026, 10 years old, low tread depth, dry cracking |

Left Front Tire



Left Rear Tire

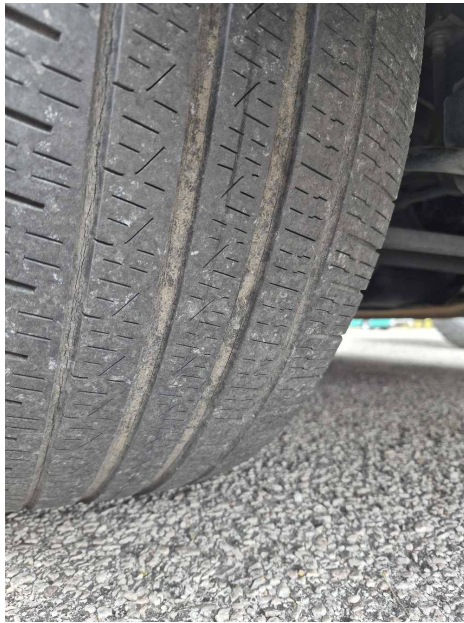

Right Rear Tire 1



Right Rear Tire 2



Right Front Tire

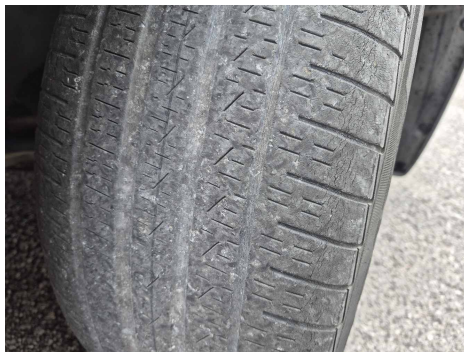

Spare Tire

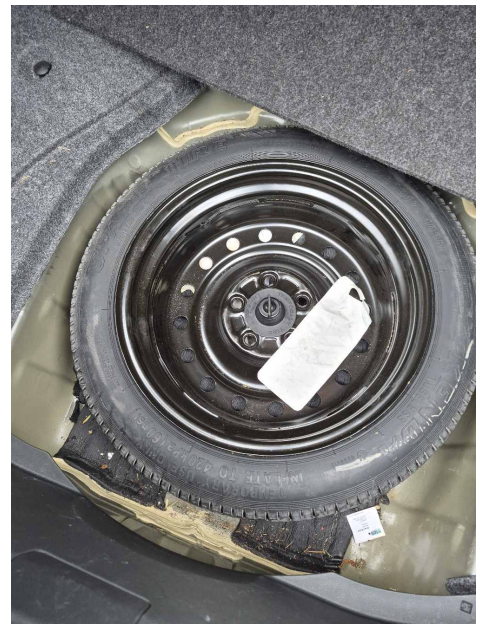

Locking Lug Nuts/ Key



Tire Tread Depth, Date Code

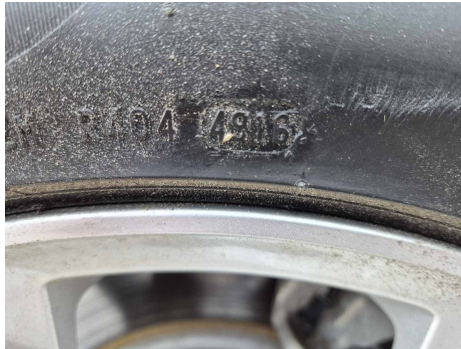

Underbody

G	Q	P	
<input checked="" type="checkbox"/>	<input type="checkbox"/>	<input type="checkbox"/>	85. Frame
<input checked="" type="checkbox"/>	<input type="checkbox"/>	<input type="checkbox"/>	86. Overall Underbody Condition
<input checked="" type="checkbox"/>	<input type="checkbox"/>	<input type="checkbox"/>	87. Exhaust System
<input checked="" type="checkbox"/>	<input type="checkbox"/>	<input type="checkbox"/>	88. Transmission
<input checked="" type="checkbox"/>	<input type="checkbox"/>	<input type="checkbox"/>	89. Differential/Drive Axle
<input checked="" type="checkbox"/>	<input type="checkbox"/>	<input type="checkbox"/>	90. Universal Joints/CV Joints/Boots
<input checked="" type="checkbox"/>	<input type="checkbox"/>	<input type="checkbox"/>	91. Power Steering
<input checked="" type="checkbox"/>	<input type="checkbox"/>	<input type="checkbox"/>	92. Suspension
<input checked="" type="checkbox"/>	<input type="checkbox"/>	<input type="checkbox"/>	93. Tie-Rods/Idler Arm
<input checked="" type="checkbox"/>	<input type="checkbox"/>	<input type="checkbox"/>	94. Sway Bars
<input checked="" type="checkbox"/>	<input type="checkbox"/>	<input type="checkbox"/>	95. Springs
<input checked="" type="checkbox"/>	<input type="checkbox"/>	<input type="checkbox"/>	96. Shocks
<input checked="" type="checkbox"/>	<input type="checkbox"/>	<input type="checkbox"/>	97. Control Arms
<input checked="" type="checkbox"/>	<input type="checkbox"/>	<input type="checkbox"/>	98. Ball Joints/Bushings
<input checked="" type="checkbox"/>	<input type="checkbox"/>	<input type="checkbox"/>	99. Rotors/Drums
<input checked="" type="checkbox"/>	<input type="checkbox"/>	<input type="checkbox"/>	100. Calipers



- 101. Parking Brake
- 102. Brake Pads - front and rear brakes are new
- 103. Brake Lines/Hoses/Fittings
- 104. Brake Master Cylinder

Underhood

- | G | Q | P | |
|-------------------------------------|-------------------------------------|-------------------------------------|---|
| <input checked="" type="checkbox"/> | <input type="checkbox"/> | <input type="checkbox"/> | 105. Engine Oil - clean and full |
| <input checked="" type="checkbox"/> | <input type="checkbox"/> | <input type="checkbox"/> | 106. Brake Fluid |
| <input checked="" type="checkbox"/> | <input type="checkbox"/> | <input type="checkbox"/> | 107. Coolant |
| <input type="checkbox"/> | <input type="checkbox"/> | <input type="checkbox"/> | 108. Power Steering Fluid |
| <input checked="" type="checkbox"/> | <input type="checkbox"/> | <input type="checkbox"/> | 109. Transmission Fluid - clean and full |
| <input checked="" type="checkbox"/> | <input type="checkbox"/> | <input type="checkbox"/> | 110. Washer Fluid |
| <input checked="" type="checkbox"/> | <input type="checkbox"/> | <input type="checkbox"/> | 111. Engine Mounts |
| <input type="checkbox"/> | <input type="checkbox"/> | <input checked="" type="checkbox"/> | 112. Overall Engine Condition - engine ready for tune up and valve adjustment per manufacturer specifications. vehicle has pending misfire codes that need more diagnostics. some one has replaced some of the ignition coils. , Further diagnostics needed |
| <input type="checkbox"/> | <input checked="" type="checkbox"/> | <input type="checkbox"/> | 113. Engine Belts - Timing belt needs replaced by age and mileage. |
| <input checked="" type="checkbox"/> | <input type="checkbox"/> | <input type="checkbox"/> | 114. Engine Hoses/Lines/Fittings |
| <input checked="" type="checkbox"/> | <input type="checkbox"/> | <input type="checkbox"/> | 115. Cooling system, Radiator/Hoses |
| <input checked="" type="checkbox"/> | <input type="checkbox"/> | <input type="checkbox"/> | 116. Water Pump |
| <input checked="" type="checkbox"/> | <input type="checkbox"/> | <input type="checkbox"/> | 117. Coolant Fans/Clutches/Motors |
| <input checked="" type="checkbox"/> | <input type="checkbox"/> | <input type="checkbox"/> | 118. Wiring |
| <input checked="" type="checkbox"/> | <input type="checkbox"/> | <input type="checkbox"/> | 119. Starter/Ignition Operation |
| <input checked="" type="checkbox"/> | <input type="checkbox"/> | <input type="checkbox"/> | 120. Battery - dated 8/22. load test passed |
| <input checked="" type="checkbox"/> | <input type="checkbox"/> | <input type="checkbox"/> | 121. Alternator |
| <input type="checkbox"/> | <input type="checkbox"/> | <input checked="" type="checkbox"/> | 122. Air Filter - Needs replaced |
| <input checked="" type="checkbox"/> | <input type="checkbox"/> | <input type="checkbox"/> | 123. Fuel System Operation |
| <input type="checkbox"/> | <input type="checkbox"/> | <input checked="" type="checkbox"/> | 124. Computer Diag - Monitors are incomplete, drive cycles must be performed. has pending misfire codes. |

Engine Oil



Transmission Fluid

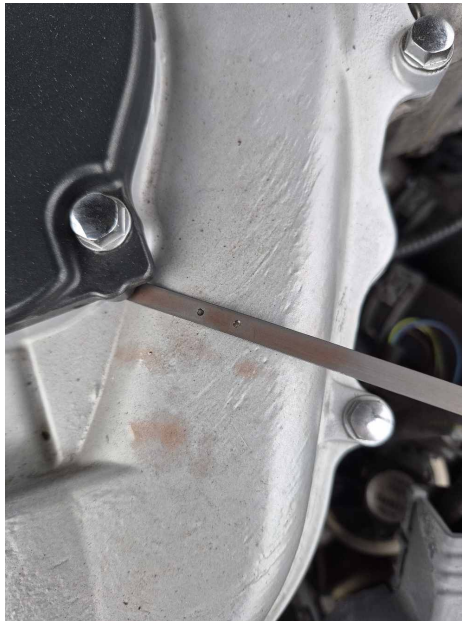

Battery

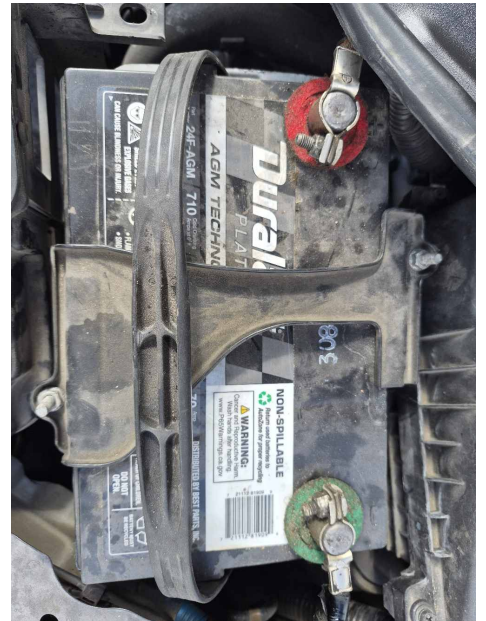

Computer Diag 1

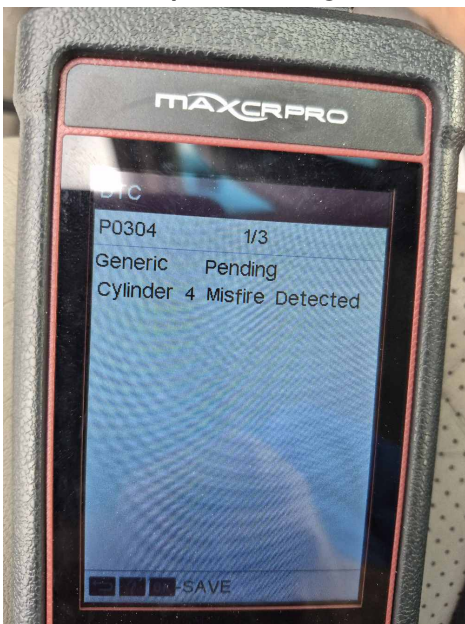

Computer Diag 2

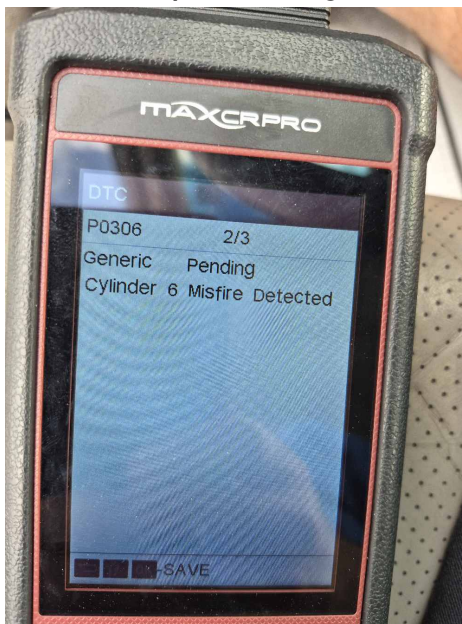

Computer Diag 3

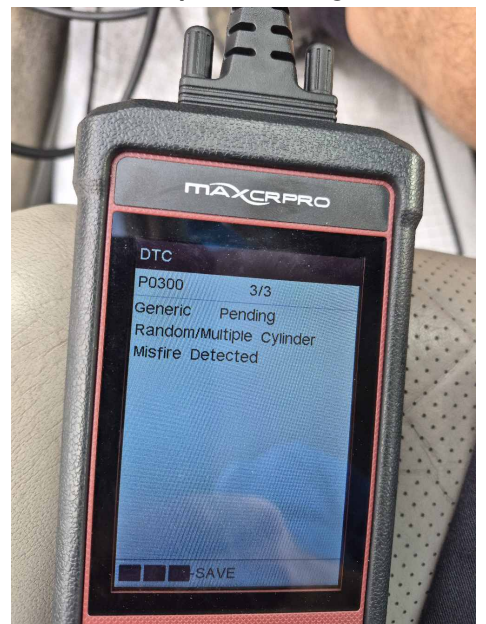

Computer Diag 4

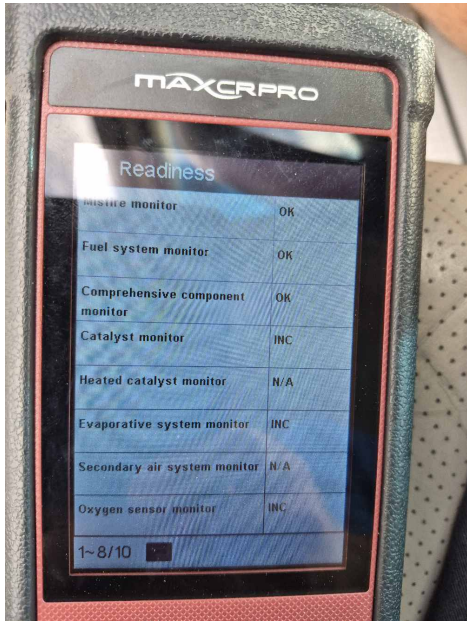

Road Test

- | G | Q | P | |
|-------------------------------------|--------------------------|--------------------------|--|
| <input checked="" type="checkbox"/> | <input type="checkbox"/> | <input type="checkbox"/> | 125. Starting |
| <input checked="" type="checkbox"/> | <input type="checkbox"/> | <input type="checkbox"/> | 126. Idling |
| <input checked="" type="checkbox"/> | <input type="checkbox"/> | <input type="checkbox"/> | 127. Engine Noise |
| <input checked="" type="checkbox"/> | <input type="checkbox"/> | <input type="checkbox"/> | 128. Transmission Shift |
| <input type="checkbox"/> | <input type="checkbox"/> | <input type="checkbox"/> | 129. Clutch Operation - not applicable |
| <input checked="" type="checkbox"/> | <input type="checkbox"/> | <input type="checkbox"/> | 130. Accelerating |
| <input checked="" type="checkbox"/> | <input type="checkbox"/> | <input type="checkbox"/> | 131. Steering Alignment |
| <input checked="" type="checkbox"/> | <input type="checkbox"/> | <input type="checkbox"/> | 132. Power Steering |
| <input checked="" type="checkbox"/> | <input type="checkbox"/> | <input type="checkbox"/> | 133. Cruise Control |
| <input checked="" type="checkbox"/> | <input type="checkbox"/> | <input type="checkbox"/> | 134. Braking |
| <input checked="" type="checkbox"/> | <input type="checkbox"/> | <input type="checkbox"/> | 135. ABS (Anti-Lock Braking System) |
| <input checked="" type="checkbox"/> | <input type="checkbox"/> | <input type="checkbox"/> | 136. Body/Suspension |

Additional Notes

137. Additional Notes: - has 2 keys and fobs. one not working may need battery.
has owners manual

Additional Notes: 1

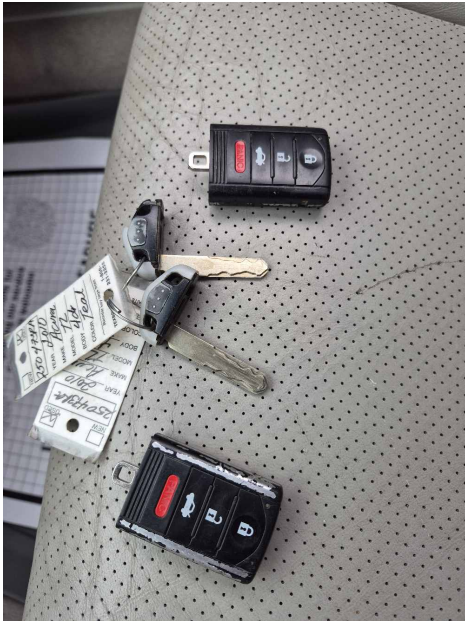

Additional Notes: 2

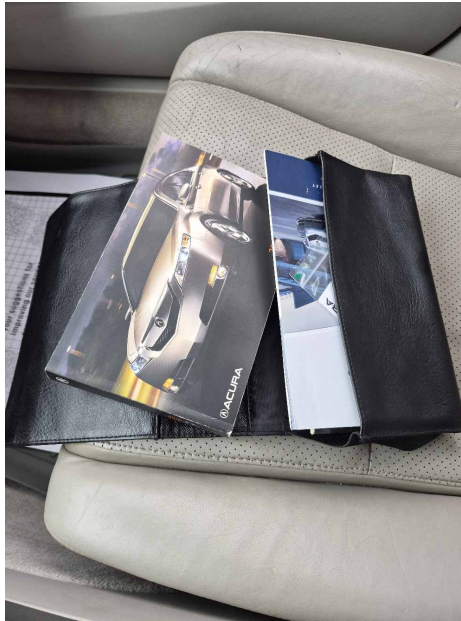

Pictures

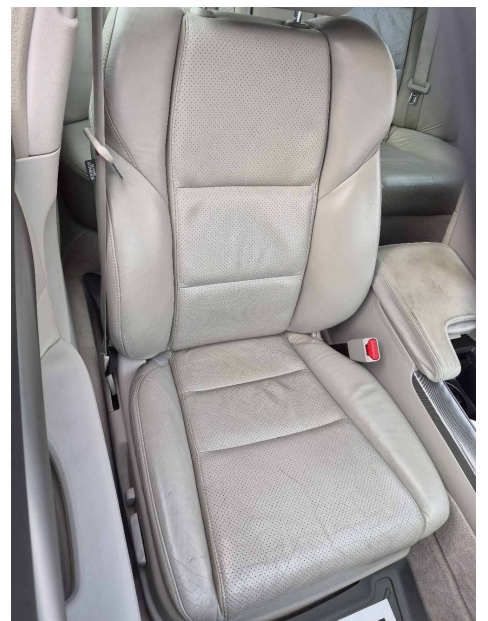
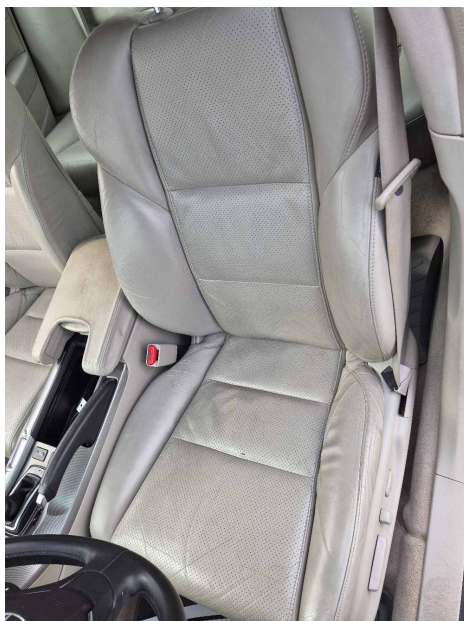
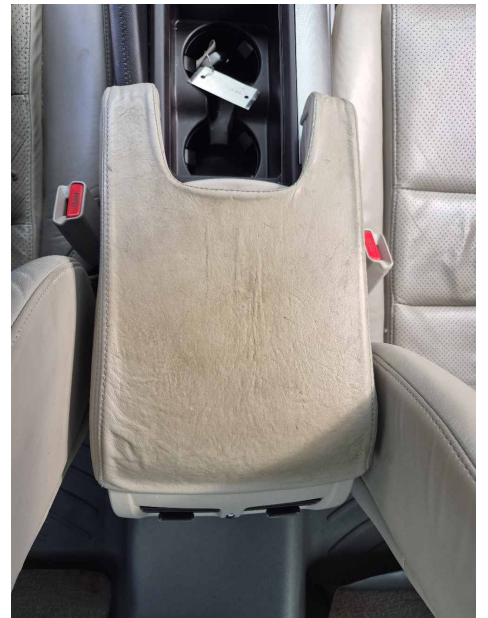
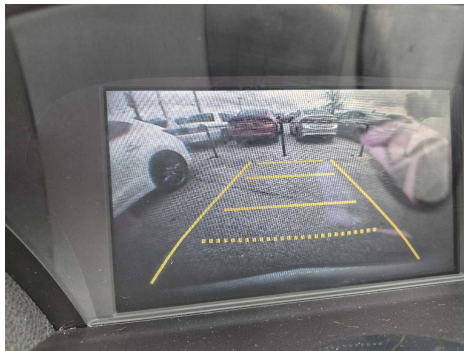

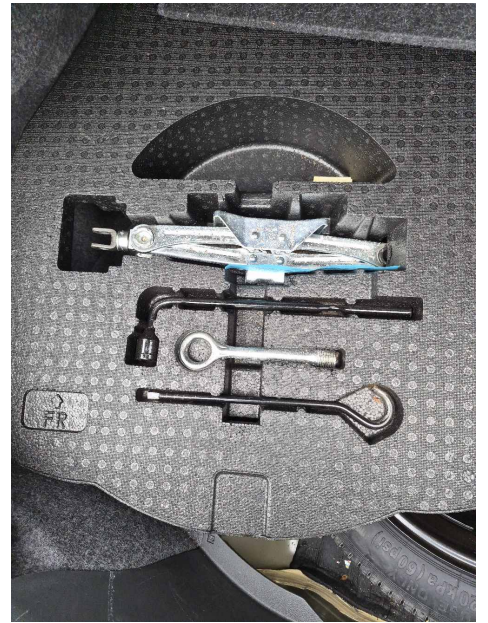
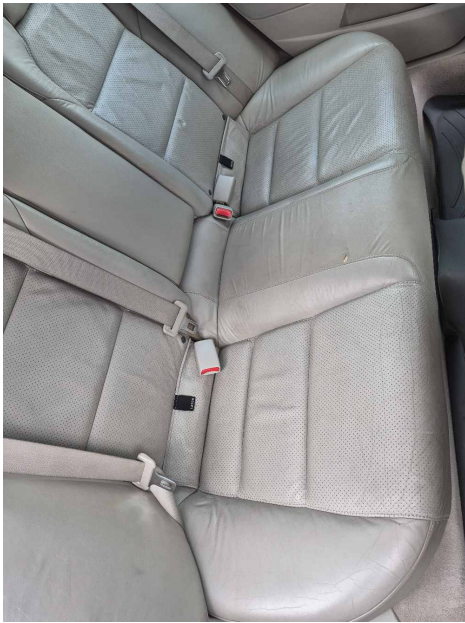

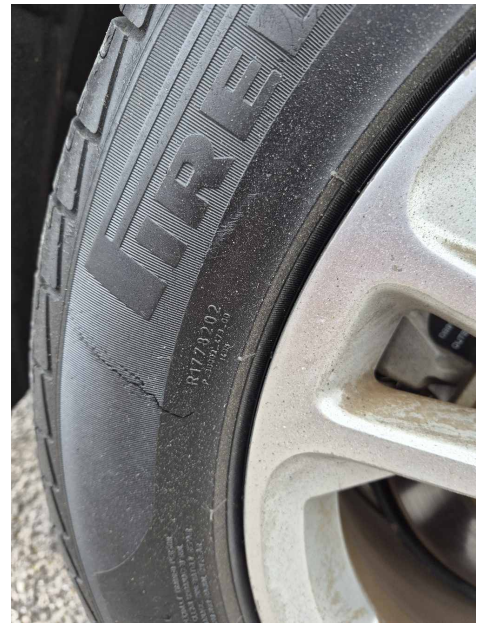
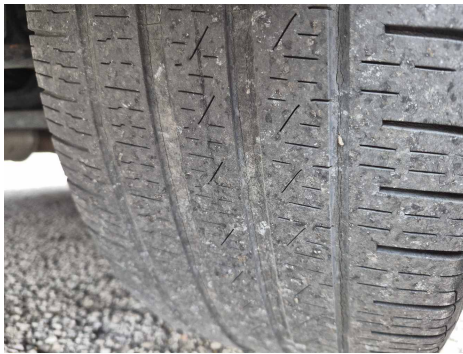
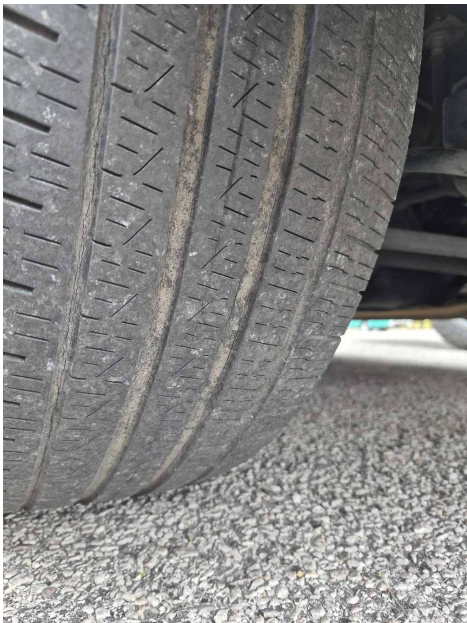

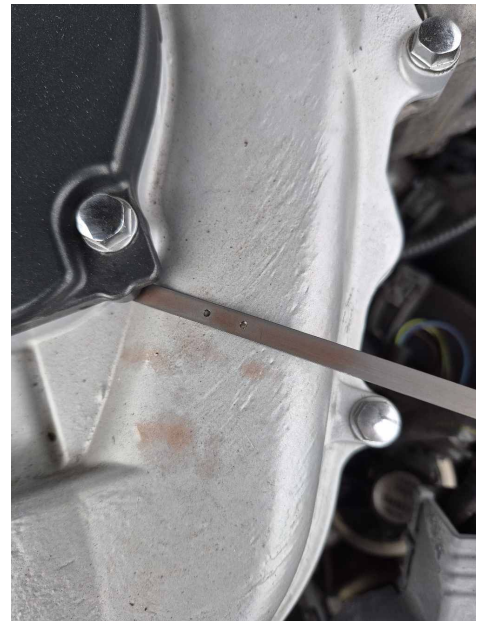

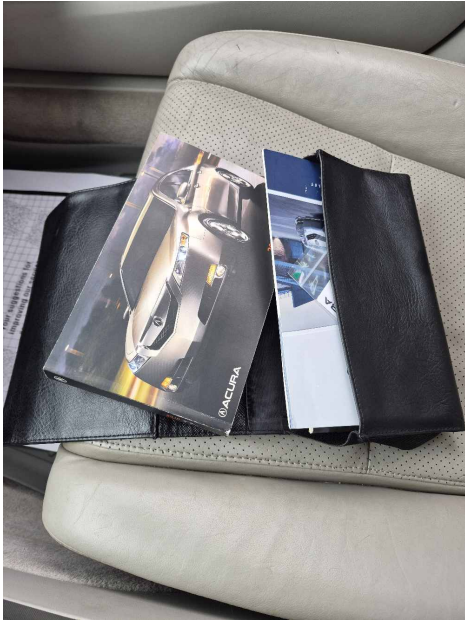

Summary

Questionable

Interior

- Instrument Panel - back up cam screen is hazy
- Center Console - wear on center console lid. missing slide cover over cup holders.
- Seats - normal wear for mileage
- Interior Trim - wear on brake pedal pad

Exterior

- Front Bumper - Misaligned
- Hood - normal chips and scratches
- Right Rear Door - scratches
- Paint - normal chips and scratches

Tires

- Spare Tire - Needs air

Underhood

- Engine Belts - Timing belt needs replaced by age and mileage.

Poor

Interior

- Cabin Air Filter - dirty needs replaced

Exterior

- Left Rear Door - scratches, rocker trim misaligned

Tires

- Left Front Tire - low tread. dry cracking
- Left Rear Tire - low tread, 3/32. dry cracking.
- Right Rear Tire - low tread 3/32. dry cracking
- Right Front Tire - low tread, dry cracking

Underhood



Overall Engine Condition - engine ready for tune up and valve adjustment per manufacturer specifications. vehicle has pending misfire codes that need more diagnostics. some one has replaced some of the ignition coils. , Further diagnostics needed

Air Filter - Needs replaced

Computer Diag - Monitors are incomplete, drive cycles must be performed. has pending misfire codes.